

Patient report

Bio-Rad DATE: 04/02/2019
D-10 TIME: 04:16 PM
S/N: #DJ4I016123 Software version: 4.20-2
Sample ID: 10151062
Injection date 04/02/2019 03:17 PM
Injection #: 26 Method: HbA1c
Rack #: --- Rack position: 6

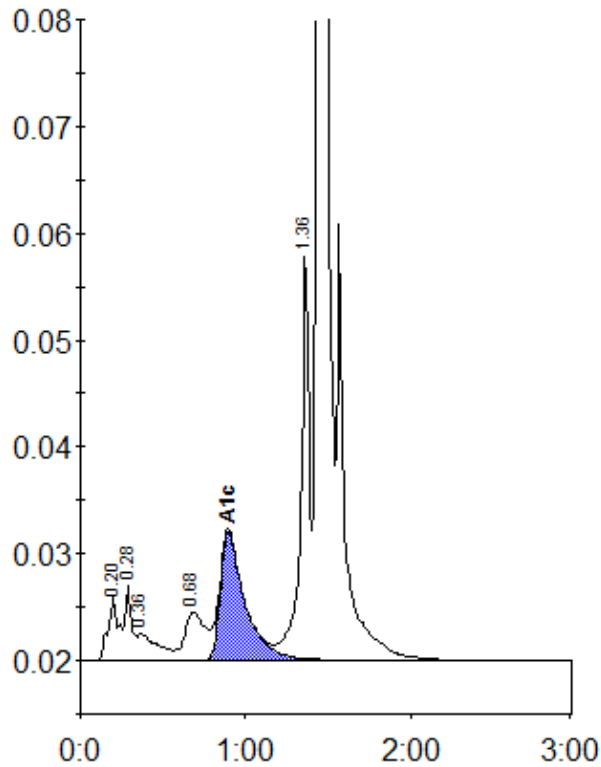

Peak table - ID: 10151062

Peak	R.time	Height	Area	Area %
A1a	0.20	6118	26978	1.3
A1b	0.28	6936	19796	0.9
Unknown	0.36	2542	21357	1.0
LA1c/CHb-1	0.68	4425	36794	1.7
A1c	0.90	12041	124215	8.1
P3	1.36	38680	137142	6.5
A0	1.44	576522	1743945	82.6
Total Area:		2110227		

Concentration:	%
A1c	8.1